van Duuren districenters
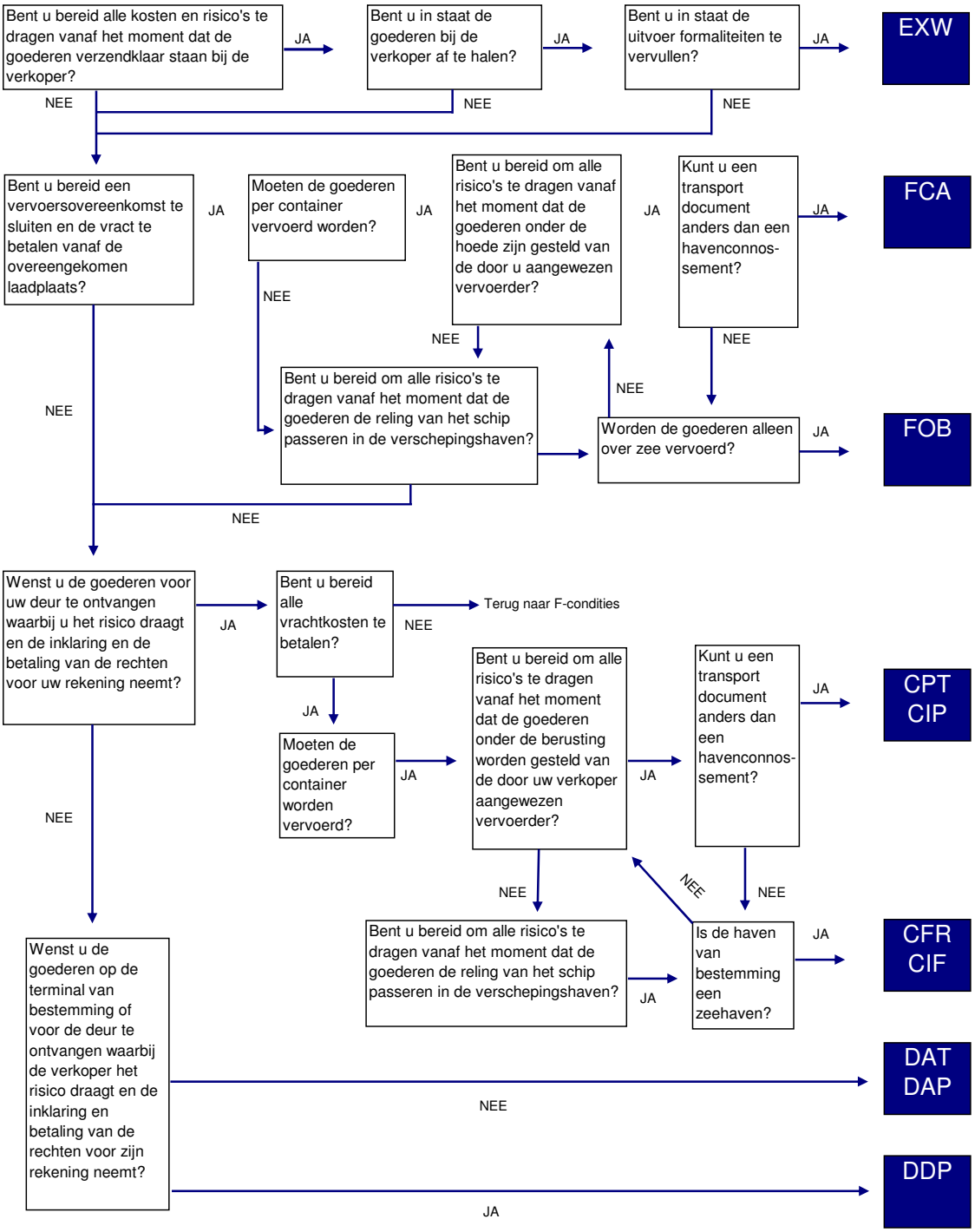
Incoterms beslissingsmodel koper